

Patient report

Bio-Rad DATE: 11/15/2019
D-10 TIME: 07:47 PM
S/N: #DC2K755917 Software version: 4.30-2
Sample ID: 10553562
Injection date 11/15/2019 07:43 PM
Injection #: 43 Method: HbA1c
Rack #: --- Rack position: 3

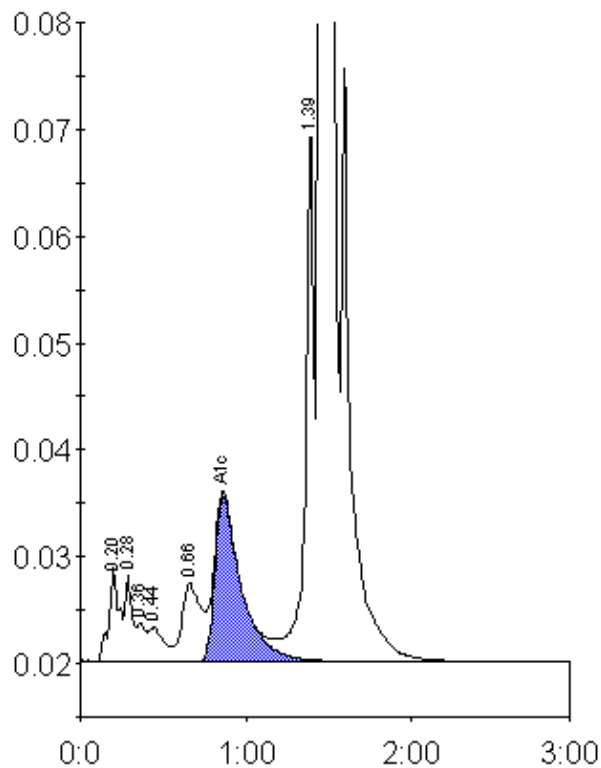

Peak table - ID: 10553562

Peak	R.time	Height	Area	Area %
A1a	0.20	8770	38000	1.3
A1b	0.28	8078	25581	0.9
Unknown	0.36	3521	12631	0.4
F	0.44	3177	19514	0.7
LA1c/CHb-1	0.66	7335	59500	2.0
A1c	0.86	15451	170674	7.9
P3	1.39	50740	173091	5.8
A0	1.45	738111	2481722	83.3
Total Area:		2980714		

Concentration:	%
A1c	7.9